SOUTH CAROLINA LAW ENFORCEMENT TRAINING COUNCIL
SOUTH CAROLINA CRIMINAL JUSTICE ACADEMY

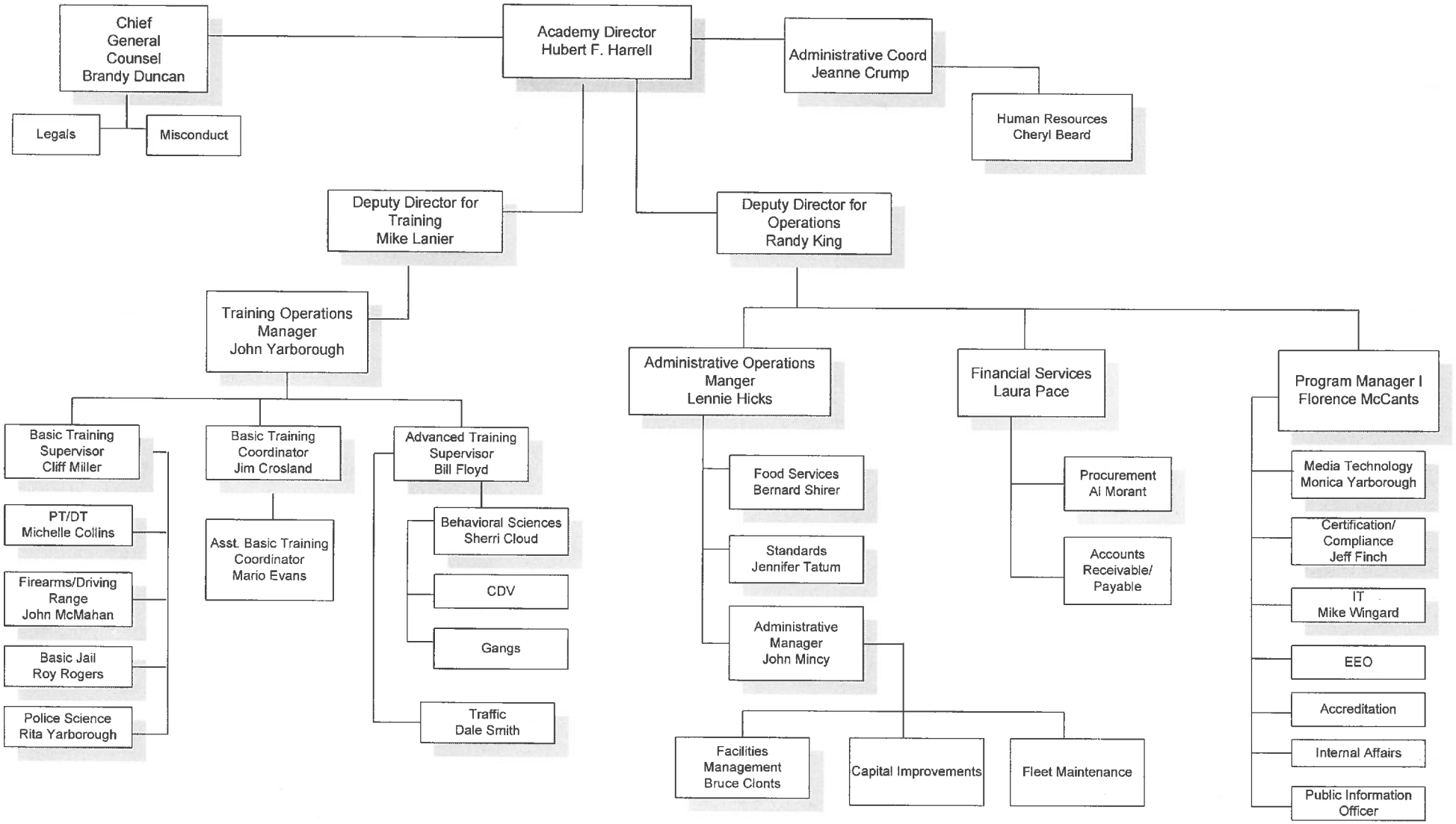

Effective July 1, 2012