Office of the Adjutant General

2007 Organizational Chart

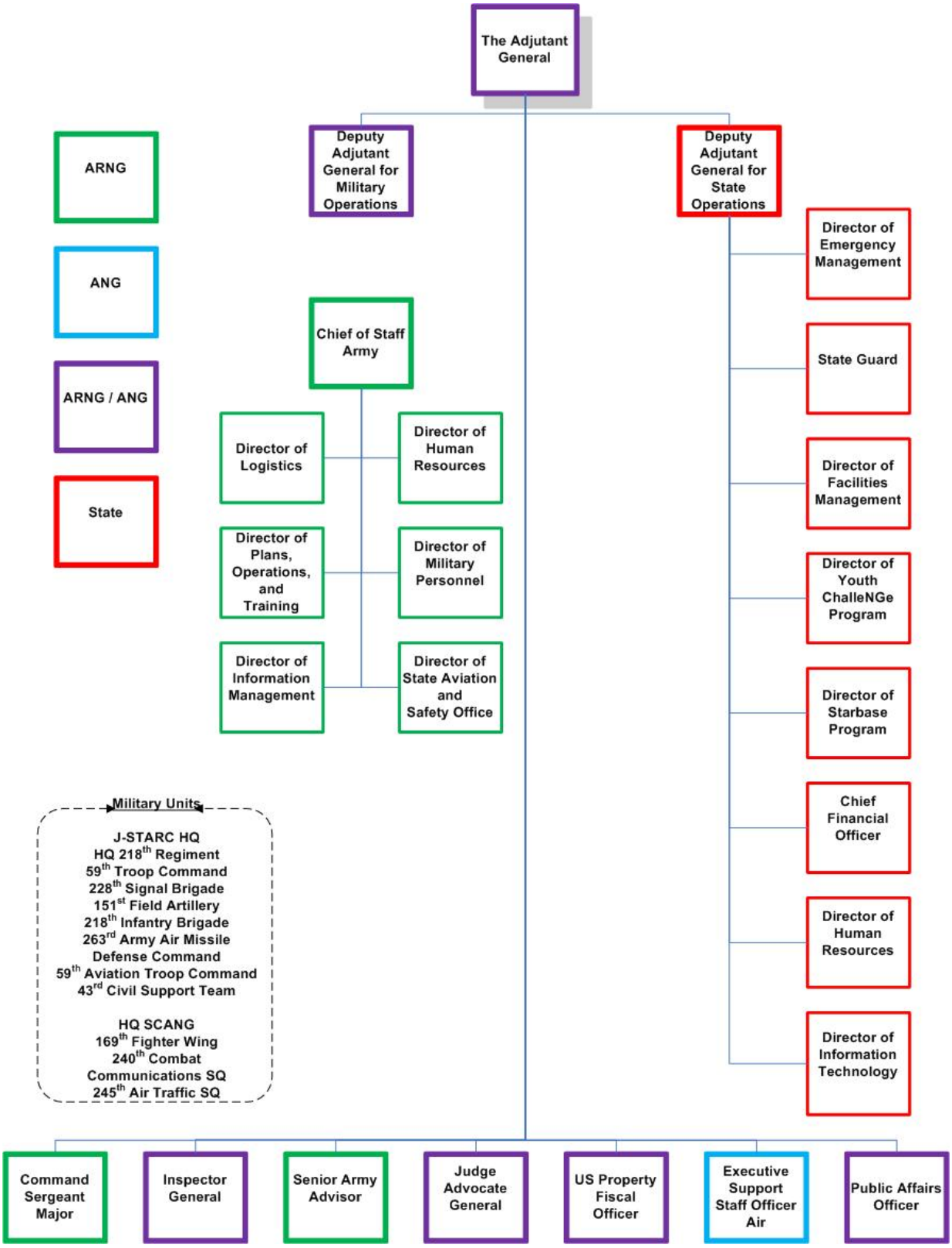

Adjutant General's Office provided to Oversight Committee in 2017 Program Evaluation Report