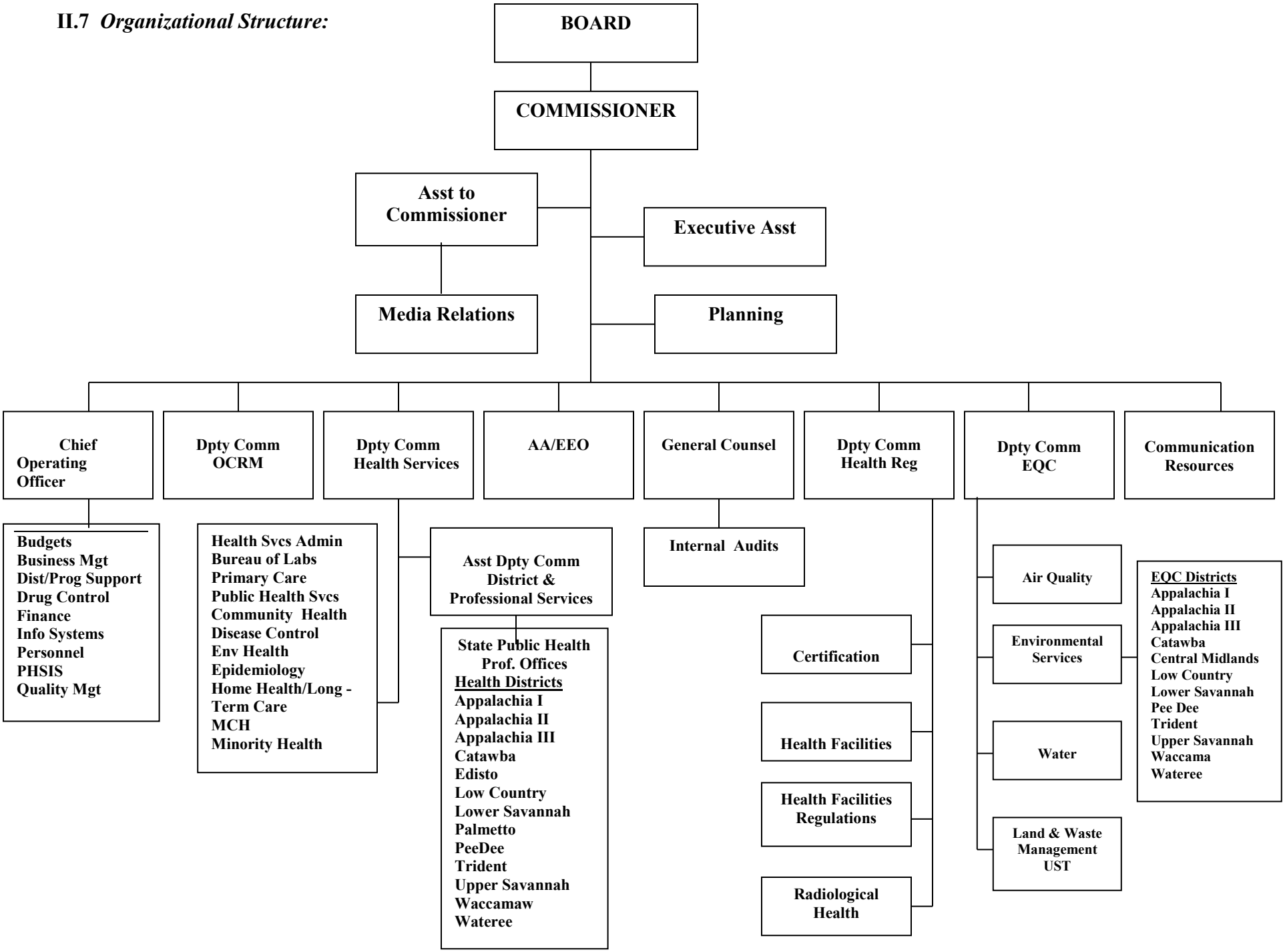II.7 *Organizational Structure:*