FY 2016-2017

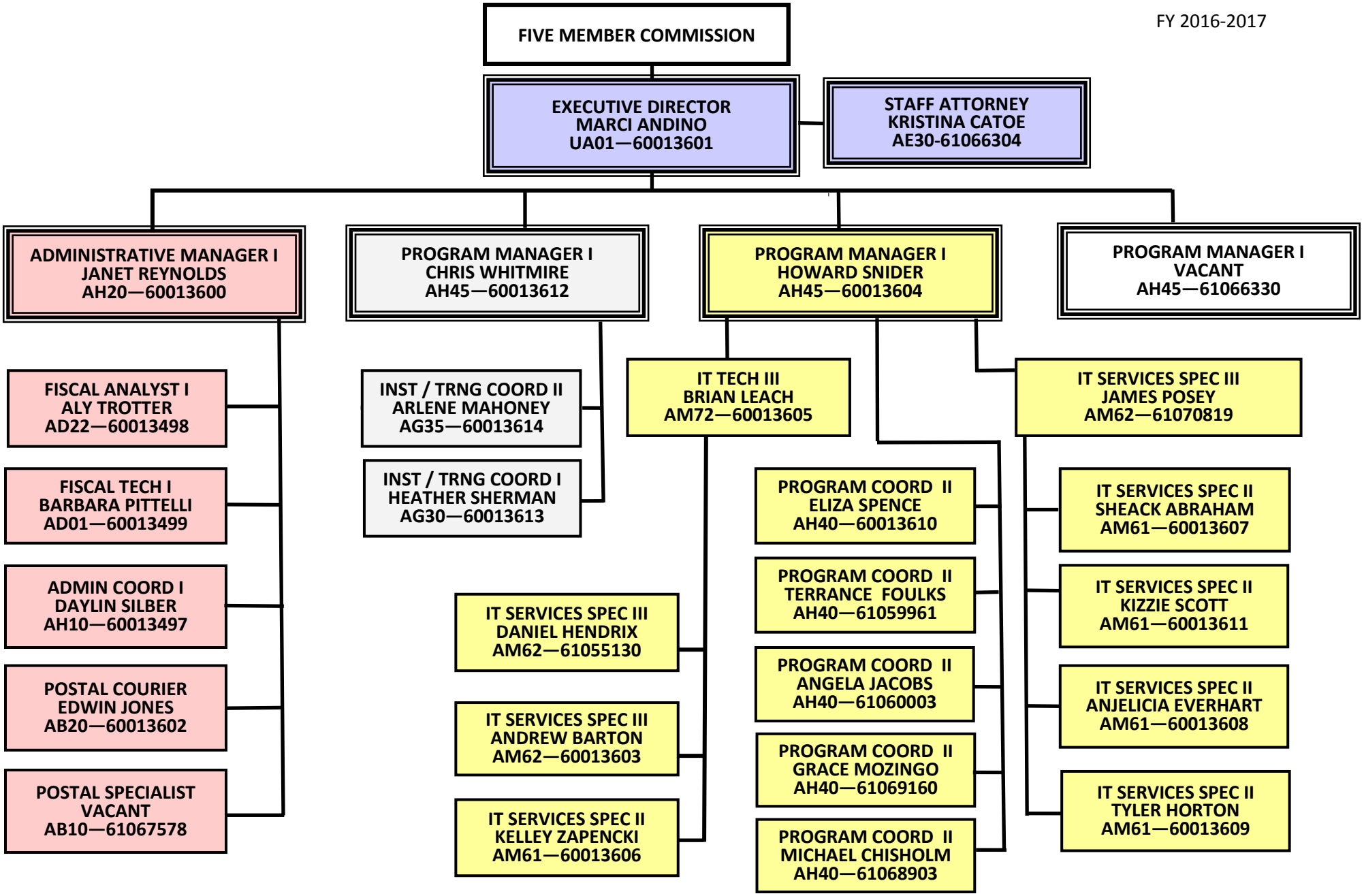

EVERY VOTE MATTERS. EVERY VOTE COUNTS.

The State Election Commission provided this document to the House Legislative Oversight Committee in May 2017.