L46 - South Carolina Commission for Minority Affairs (FY2018)

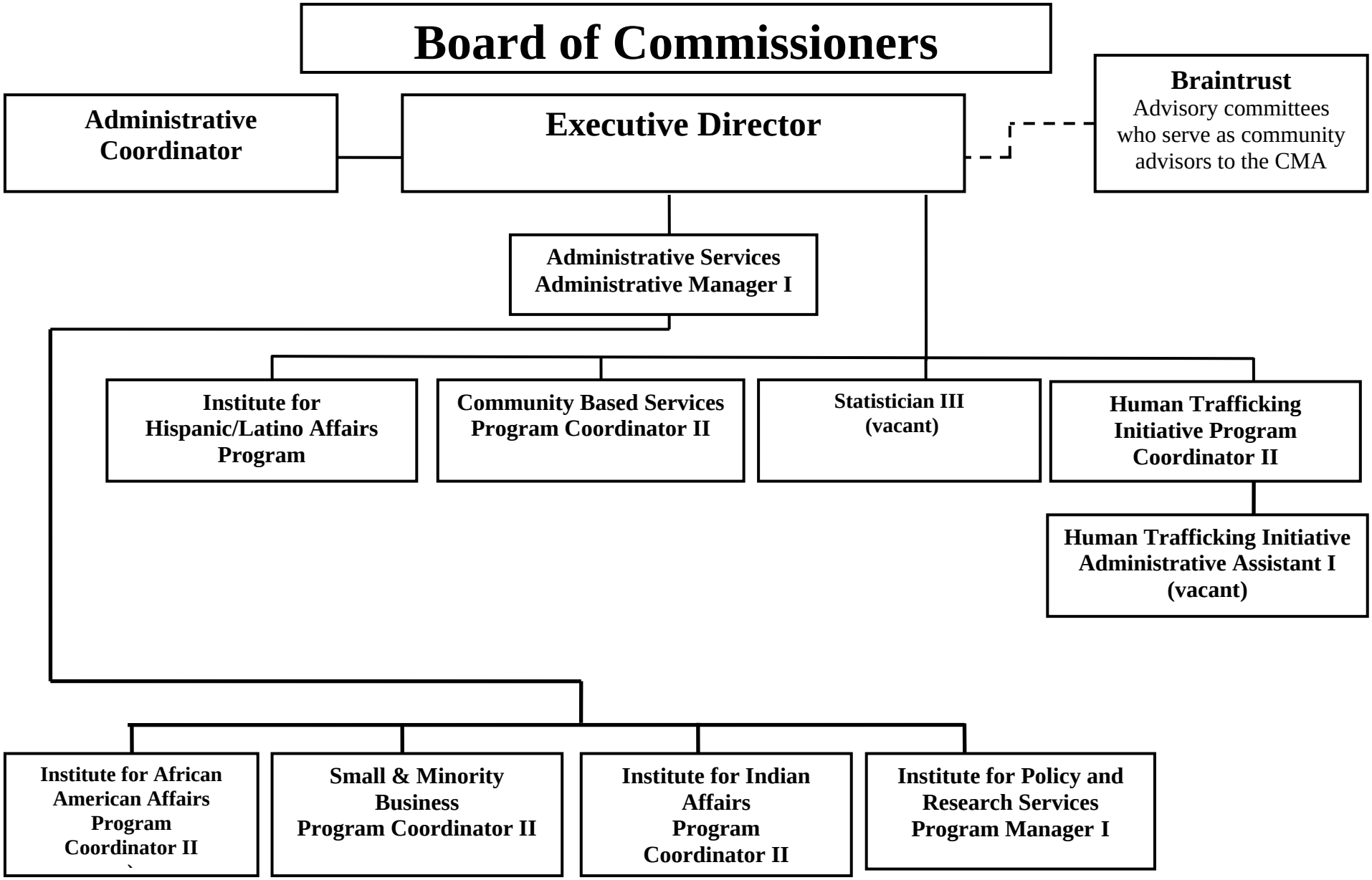

Updated November 2017