



House Ways and Means Healthcare Subcommittee

2022-2023 Budget Presentation

South Carolina Vocational Rehabilitation Department

*Mission: To prepare and assist South Carolinians with disabilities
to achieve and maintain competitive employment.*



Agency Attendees

Felicia Johnson, Commissioner

Sabrina Walker, Budget Manager

Audrey Brown, Director of Communications & Governmental Affairs

Jerry Neel, Director of Administration

Anne Mayo, Director of Disability Determination Services

Let's go to work



Agency Information

21,528

Total Consumers
Served

8,939

New Referrals

\$4.10

Paid Back
By employed consumers
for every \$1 spent on
rehabilitation

2,413

Served in Training
Centers

79.2%

Consumers working
30+ hours per week
after completing
rehabilitation

4,009

VR consumers
successfully
employed

10,859

Students received
Pre-Employment
Transition Services

Let's go to work



WIOA Performance & State Plan Progress

All South Carolina data below are combined SCVRD-SCCB performance. All national data are for VR programs.

PY 2021 Measurable Skill Gains (MSG) Rate

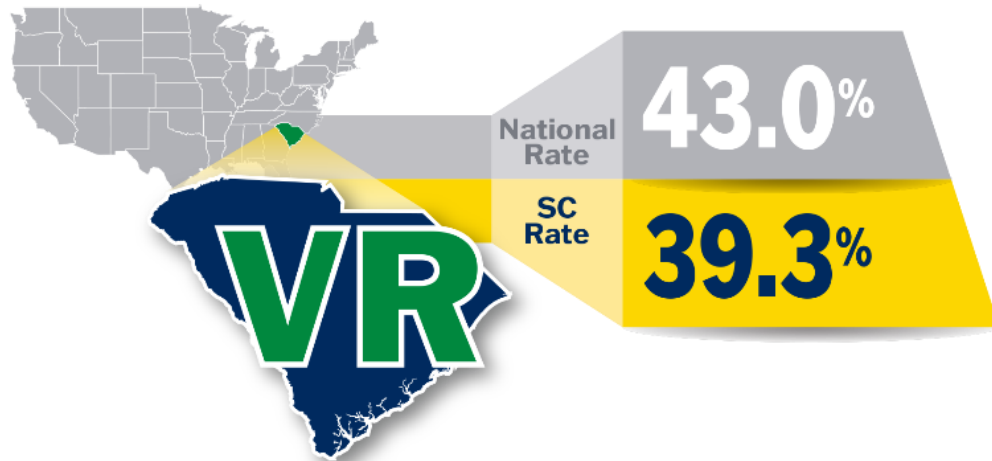

PY 2021 Credential Attainment Rate

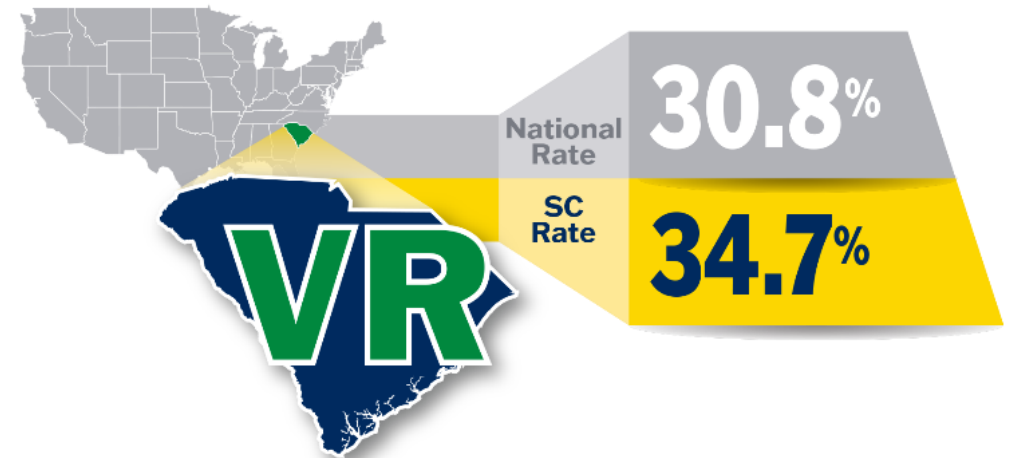

Let's go to work



WIOA Performance & State Plan Progress

All South Carolina data below are combined SCVRD-SCCB performance. All national data are for VR programs.

PY 2021 Employment Rate 2nd & 4th Quarter after Exit

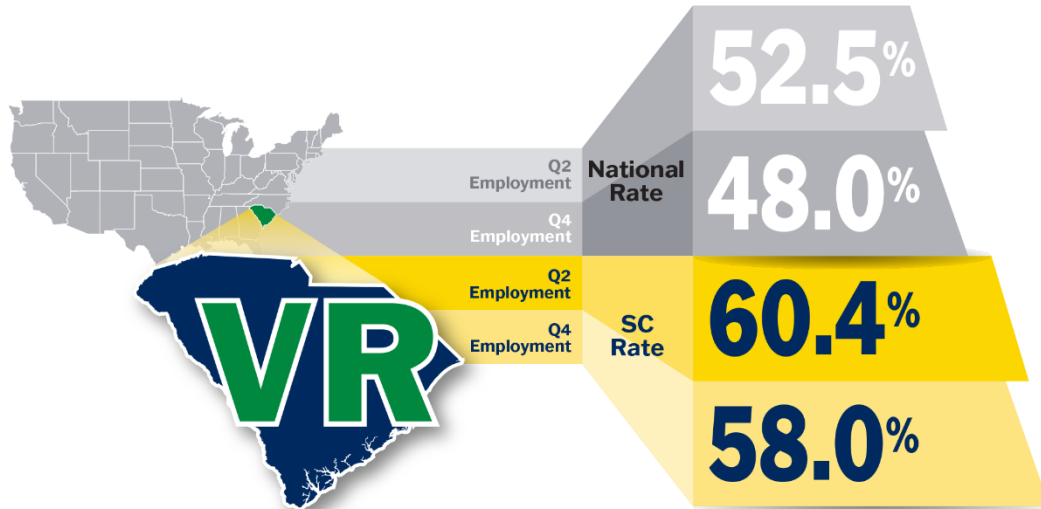

PY 2021 Median Earnings 2nd Quarter after Exit

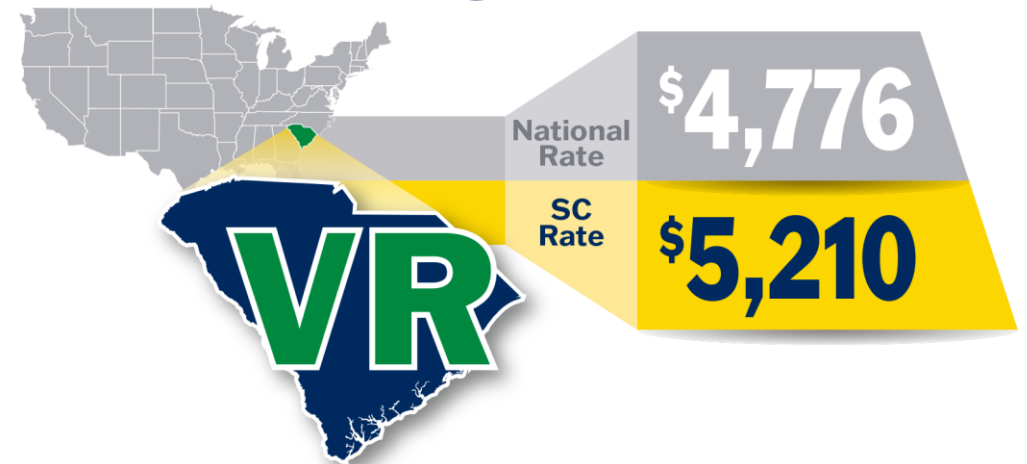

Let's go to work



Agency Organizational Chart

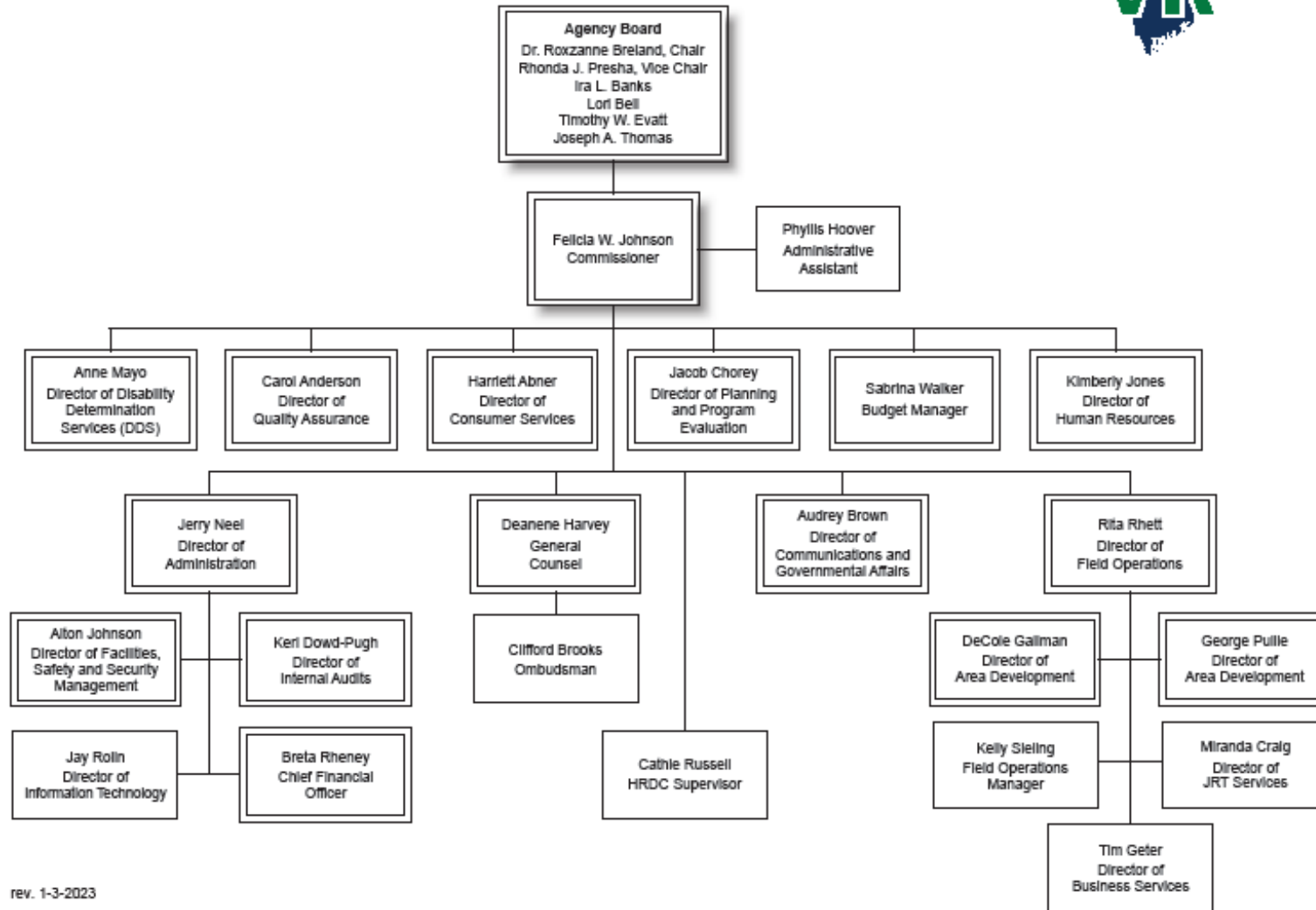

rev. 1-3-2023

Let's go to work



FTE Breakdown

Total Authorized: 1,371

Total Filled: 879

Vacant State: 65

Vacant Federal: 404

Vacant Other: 23

Total Vacant: 492

Let's go to work



Funding Streams

| | | |
|------------|---------------|------|
| State: | \$17,850,240 | 10% |
| Earmarked: | \$35,340,201 | 20% |
| Federal: | \$122,342,107 | 70% |
| Total: | \$175,532,548 | 100% |

Let's go to work



Non-recurring Budget Request – Capital Request

Marlboro VR Center Paving

\$179,600

- Current asphalt is more than 33 years old and has deteriorated beyond basic maintenance and repair
- Exterior lighting will be added for safety and security
- Will use 75% federal funding (\$538,000) and 25% state funding (\$179,600)
- Maintenance and care will be covered by federal grant
- Expected useful life is 20-25 years

Let's go to work



Budget Requests

Summary

| | |
|-------------------------|-------------------|
| Capital (non-recurring) | \$ <u>179,600</u> |
| Total Amount Requested | \$ 179,600 |

Let's go to work



Proviso Requests

The Agency has no proviso requests this year.

Let's go to work



Carry Forward

The Agency carried forward \$1.7 million in state appropriations from SFY2022 to SFY2023 in an effort to leverage federal funds through the annual re-allotment process.

There were no COVID-related expenses and no application for federal relief or grant funding.

Let's go to work



The Palmetto Center
VR's Substance Abuse
Recovery Center
in Florence, SC



Let's go to work



Questions?

Let's go to work

Two parallel diagonal lines, one blue and one green, extending from the bottom right corner towards the top right.