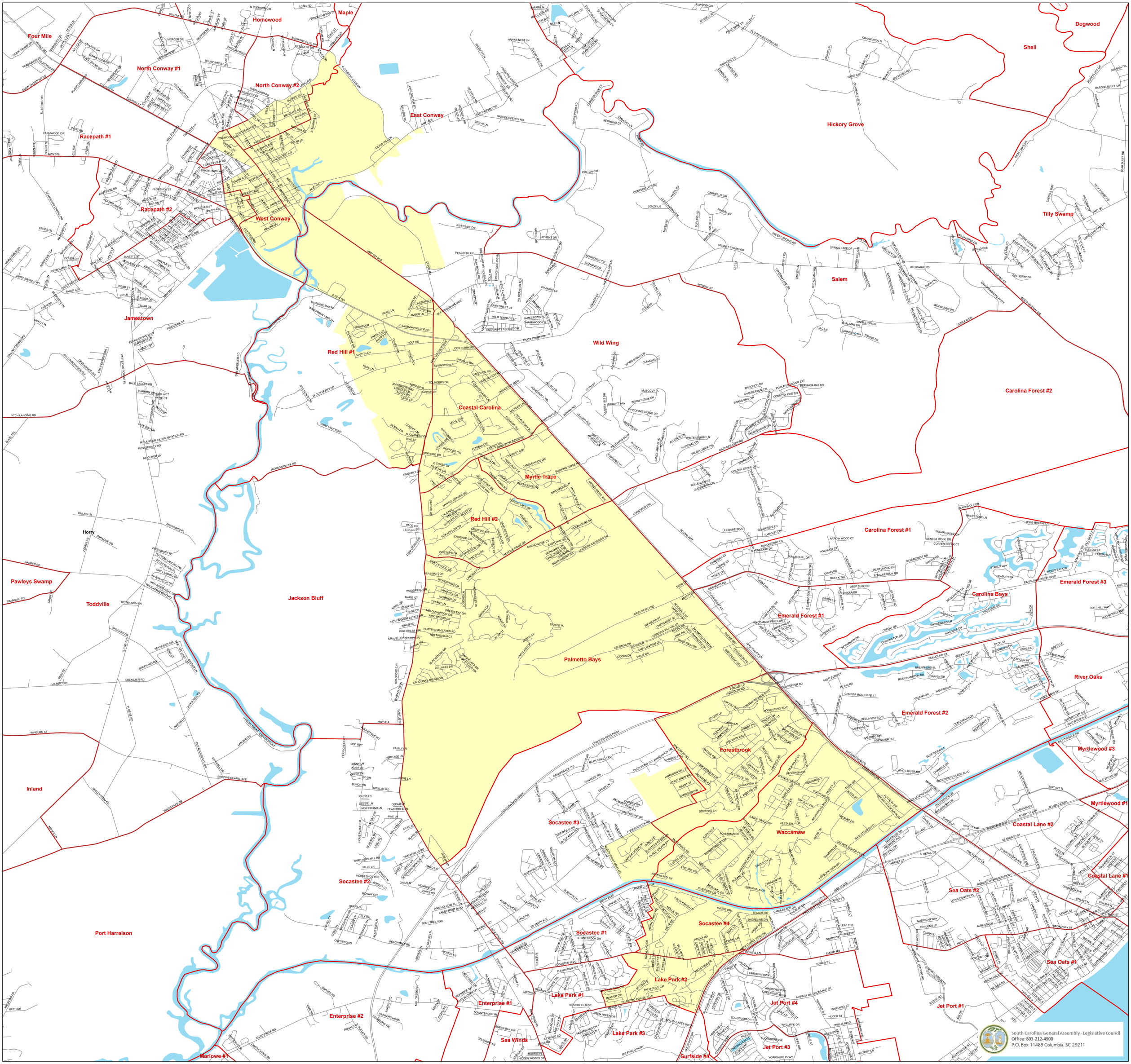SOUTH CAROLINA HOUSE DISTRICT 61