SOUTH CAROLINA SENATE DISTRICT 10

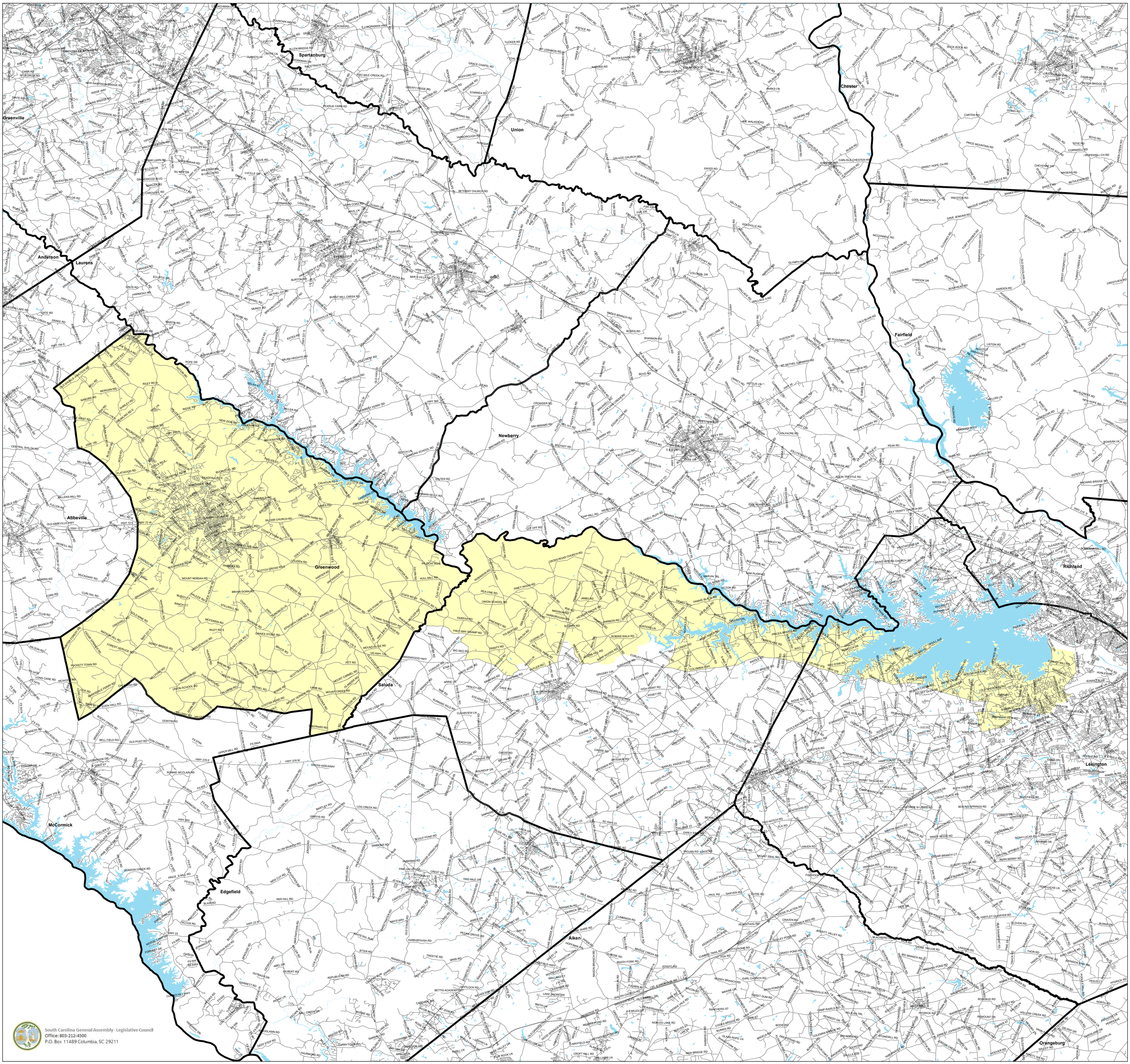

South Carolina General Assembly - Legislative Council
Office: 803-212-4500
P.O. Box 11489 Columbia, SC 29211